

COMPLETING A WestConnex Risk Assessment

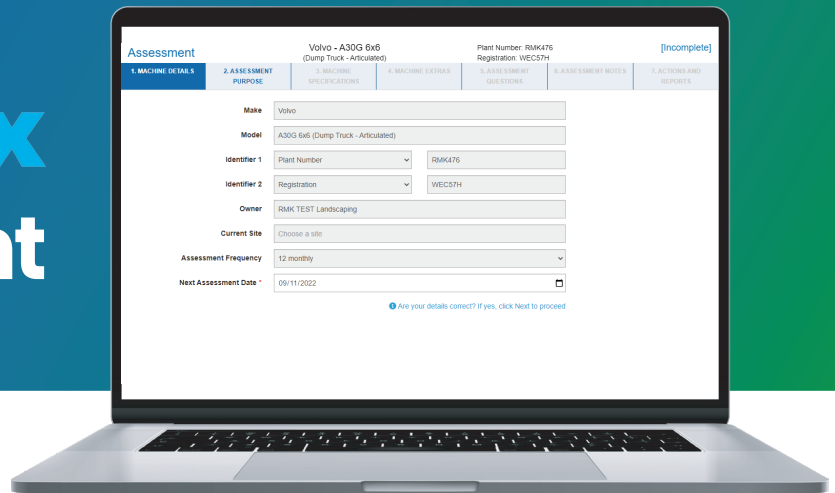

How to complete a Risk Assessment

Assessment Volvo - A30G 6x6 (Dump Truck - Articulated) Plant Number: RMK476 Registration: WEC57H [Incomplete]

| 1. MACHINE DETAILS | 2. ASSESSMENT PURPOSE | 3. MACHINE SPECIFICATIONS | 4. MACHINE EXTRAS | 5. ASSESSMENT QUESTIONS | 6. ASSESSMENT NOTES | 7. ACTIONS AND REPORTS |
|---|-----------------------|---------------------------|-------------------|-------------------------|---------------------|------------------------|
| <p>Make: Volvo</p> <p>Model: A30G 6x6 (Dump Truck - Articulated)</p> <p>Identifier 1: Plant Number (RMK476)</p> <p>Identifier 2: Registration (WEC57H)</p> <p>Owner: RMK TEST Landscaping</p> <p>Current Site: Choose a site</p> <p>Assessment Frequency: 12 monthly</p> <p>Next Assessment Date: 09/11/2022</p> <p>Are your details correct? If yes, click Next to proceed</p> | | | | | | |

1 Machine Details Tab:
Your unit details will be pre-populated in the Machine Details and Assessment Purpose tabs of the Assessment screen. If applicable, adjust or add further details and click **SAVE**.

2 Assessment Purpose Tab:
In this instance, select 'Plant in USE - RMS', enter assessor and other details as required. Click **NEXT** to proceed.

3 ..OR if required, print a paper copy of the survey.

Assessment Volvo - A30G 6x6 (Dump Truck - Articulated) Plant Number: RMK476 Registration: WEC57H [Incomplete]

| 1. MACHINE DETAILS | 2. ASSESSMENT PURPOSE | 3. MACHINE SPECIFICATIONS | 4. MACHINE EXTRAS | 5. ASSESSMENT QUESTIONS | 6. ASSESSMENT NOTES | 7. ACTIONS AND REPORTS |
|--------------------|--|---------------------------|-------------------|-------------------------|---------------------|------------------------|
| | <p>Site Acceptance Checklist must also have a site selected.</p> <p>Purpose: Plant in use</p> <p>State: NSW</p> <p>Created By: Richard Kerr</p> <p>Assessor: Richard Kerr</p> <p>Assistant Assessor(s):</p> <p>Parts / Scrap: <input type="checkbox"/></p> <p>The following fields will be locked and cannot be changed after this point - Purpose, State, Parts/Scrap To create a paper copy assessment click Print Survey. To complete online, click Next.</p> | | | | | |

BACK PRINT SURVEY NEXT SAVE UNDO CLOSE

plant assessor RISK MANAGEMENT REPORT

TYPE: Dump Truck - Articulated

MAKE: Volvo

MODEL: A30G 6x6

PLANT NUMBER: RMK476

REGISTRATION: WEC57H

Report Number: 20796 00011008 046

Date: 09-Nov-2021

Created By: Richard Kerr

Assessor: Richard Kerr

Assist. Assessor(s):

Completed By: Richard Kerr

Owner: RMK TEST Landscaping

Assessment Purpose: Plant in use

State: NSW

TABLE OF CONTENTS

SECTION 1 IMPORTANT INFORMATION
Contains information outlining the scope and any limitations applicable to this Risk Management Report

SECTION 2 MACHINE DETAILS
Contains identified machine specifications and details of any safety fitted

SECTION 3 RISK ANALYSIS, RISK EVALUATION & RISK TREATMENT
Contains details of the information used to calculate risk ratings, risk scores and risk treatments. Please refer to this information when reviewing and interpreting the information in section 4 & 5

SECTION 4 RISK TREATMENT REQUIREMENTS
Contains detailed information regarding the risk treatments to be implemented including hazard, risk rating, time frame, relevant standards & legislative references

SECTION 5 RISK TREATMENTS IN PLACE
Contains detailed information regarding the risk treatments in place including hazard, risk rating, relevant standards & legislative references

SECTION 6 IMAGES AND NOTES
Contains images & any relevant information entered by the assessor

plant assessor RISK MANAGEMENT REPORT

Page 1 of 10

NOTE: If you're conducting your assessment offline using a paper survey, you will need to log back in to enter your answers. You do this by finding the machine you were assessing on the **HOME** screen and clicking **ENTER ANSWERS**.

☐ 

C Volvo - A30G 6x6 (Dump Truck - Articulated)
 Owner: RMK TEST Landscaping
 Plant Number: RMK476
 Registration: WEC57H

PREMIUM PRE START

LIBRARY

SURVEY
 ENTER ANSWERS

⋮

4 MACHINE SPECIFICATIONS TAB:

Enter or modify your machine specifications if required and click NEXT.

5 MACHINES EXTRA TAB:

Select extras that are fitted to the machine (if any) and click NEXT.

| Plant in use | | Volvo - A30G 6x6 (Dump Truck - Articulated) | | Plant Number: RMK476 Registration: WEC57H | | [Incomplete] 20766 20211109-1241 |
|---|--|---|-------------------|--|---------------------|-------------------------------------|
| 1. MACHINE DETAILS | 2. ASSESSMENT PURPOSE | 3. MACHINE SPECIFICATIONS | 4. MACHINE EXTRAS | 5. ASSESSMENT QUESTIONS | 6. ASSESSMENT NOTES | 7. ACTIONS AND REPORTS |
| Please enter or modify standard specs as required | | | | | | |
| FEATURE GROUP | FEATURE | DETAILS | | | | |
| - Noise Test Results | 1. Manufacturers specified noise level dBA | <div>4</div> <input type="text"/> <input type="text"/> <input type="text"/> <input type="text"/> <input type="text"/> <input type="text"/> | | | | |
| - Noise Test Results | 2. Ambient noise level dBA | | | | | |
| - Noise Test Results | 3. Noise level - Operator position (high idle) dBA | | | | | |
| - Noise Test Results | 4. Noise level - Operator position (low idle) dBA | | | | | |
| - Noise Test Results | 5. Noise level LHS dBA @ m (high idle) | | | | | |
| - Noise Test Results | 6. Noise level Front dBA @ m (high idle) | | | | | |

| Plant in use | | Volvo - A30G 6x6 (Dump Truck - Articulated) | | Plant Number: RMK476 Registration: WEC57H | | [Incomplete] 20766 20211109-1241 |
|--|--------------------------|---|-------------------|--|---------------------|-------------------------------------|
| 1. MACHINE DETAILS | 2. ASSESSMENT PURPOSE | 3. MACHINE SPECIFICATIONS | 4. MACHINE EXTRAS | 5. ASSESSMENT QUESTIONS | 6. ASSESSMENT NOTES | 7. ACTIONS AND REPORTS |
| Please select the extras that are fitted to the machine (if any) | | | | | | |
| EXTRA | SELECTED | DETAILS | | | | |
| Air Conditioning | <input type="checkbox"/> | <div>5</div> <input type="text"/> <input type="text"/> <input type="text"/> <input type="text"/> <input type="text"/> | | | | |
| FOPS | <input type="checkbox"/> | | | | | |
| Other | <input type="checkbox"/> | | | | | |
| ROPS - Cabin | <input type="checkbox"/> | | | | | |
| Wheel Chocks | <input type="checkbox"/> | | | | | |

6 ASSESSMENT QUESTIONS TAB:

You must answer all questions. You can add comments on individual questions. Once you have completed ALL questions click NEXT. You can only proceed once you have completed ALL questions.

TIP:

- You can choose to click the SAVE button on the bottom right hand of the screen and complete later.
- When you have completed a section you can choose to minimise the blue bar by using the – symbol.

| Plant in use | | Volvo - A30G 6x6 (Dump Truck - Articulated) | | Plant Number: RMK476 Registration: WEC57H | | [Incomplete] 20766 20211109-1245 | |
|--|-----------------------|--|-------------------|--|---------------------|----------------------------------|-----|
| 1. MACHINE DETAILS | 2. ASSESSMENT PURPOSE | 3. MACHINE SPECIFICATIONS | 4. MACHINE EXTRAS | 5. ASSESSMENT QUESTIONS | 6. ASSESSMENT NOTES | 7. ACTIONS AND REPORTS | |
| <p>Please answer every question, questions must be answered honestly Comments can be added by clicking the pencil to the right of the question Photos can be added by clicking 'Add Photo' at the bottom of each question section Once all questions are answered please click Next</p> | | | | | | | |
| Information Status: COMPLETE | | | | 6 | ✓ | ✗ | N/A |
| Is the manufacturer's operation handbook available for this item of plant? (You cannot answer N/A) | | | | ○ | ○ | | 📷 |
| Is the manufacturer's maintenance manual(s) available for this item of plant? (You cannot answer N/A) | | | | ○ | ○ | | 📷 |
| Are the service and maintenance records available for this item of plant? (You cannot answer N/A) | | | | ○ | ○ | | 📷 |
| Is a pre-operational safety checklist available for this Dump Truck - Articulated? (You cannot answer N/A) | | | | ○ | ○ | | 📷 |
| Are Safe Operation Procedures available for this Dump Truck - Articulated? (you cannot answer N/A) | | | | ○ | ○ | | 📷 |
| Are all persons who operate this item of plant qualified, trained and experienced to do so, and where necessary do they hold the relevant certification/license? | | | | ○ | ○ | | 📷 |
| Are specific guidelines/SWMS/SOP available for loading and unloading this item of plant to & from the load deck of a truck or trailer? | | | | ○ | ○ | | 📷 |
| Are specific load restraint guidelines/SWMS/SOP available when restraining this item of plant on to the load deck of a truck or trailer? | | | | ○ | ○ | | 📷 |
| Cabin/Work Area Status: INCOMPLETE | | | | ✓ | ✗ | N/A | 📷 |
| < BACK | | PRINT SURVEY | | 10 / 70 questions answered | | NEXT > ✓ SAVE ↶ UNDO ✕ CLOSE | |

| Plant in use | | Volvo - A30G 6x6 (Dump Truck - Articulated) | | Plant Number: RMK476 Registration: WEC57H | | [Open] 20766 20211109-1245 | |
|--|-----------------------|--|-------------------|--|---------------------|----------------------------|--|
| 1. MACHINE DETAILS | 2. ASSESSMENT PURPOSE | 3. MACHINE SPECIFICATIONS | 4. MACHINE EXTRAS | 5. ASSESSMENT QUESTIONS | 6. ASSESSMENT NOTES | 7. ACTIONS AND REPORTS | |
| Assessment Notes Please enter notes as required by the questions and make any comments appropriate to the condition of the machine | | | | | | | |
| Images & Documents To add a new image or document choose a category, enter a caption and click "Select File" below | | | | | | | |
| Category * Caption * Enter a caption for the image here SELECT FILE Files to be uploaded must be less than 96MB in size | | | | TIP: To add images or docs choose a category, enter a caption and select the file from your computer. | | | |

7 ASSESSMENT NOTES:

Enter any additional notes regarding the machine and add images or documentation that are relevant to the assessment if applicable and click **NEXT**.

8 O/S ACTIONS AND REPORTS TAB:

Editable outstanding actions will be displayed for the machine. You can choose to view and/or print the report PDF. Clicking CLOSE will take you to the HOME screen.

| Plant in use | | | | Volvo - A30G 6x6 (Dump Truck - Articulated) | | Plant Number: RMK476 Registration: WEC57H | | [Open] | | | | | | | | | | | | | |
|--|-----------------------|---------------------------|-------------------|--|--------------------------|--|--|-----------------|----------|-------------|--------|------------------|-----------|----------|----------------------------------|----------|--------------|---------|------------|--------------------------|--------------------------|
| 1. MACHINE DETAILS | 2. ASSESSMENT PURPOSE | 3. MACHINE SPECIFICATIONS | 4. MACHINE EXTRAS | 5. ASSESSMENT QUESTIONS | 6. ASSESSMENT NOTES | 7. ACTIONS AND REPORTS | | | | | | | | | | | | | | | |
| <p>Actions can be -</p> <ul style="list-style-type: none"> Closed out by clicking in the box at the far right of any action then clicking Save Assigned to fellow users by choosing user from assigned to drop down box and clicking Save Brought forward or put back by adjusting the date in the revised due date column and clicking Save Marked as not required by clicking in the box second from the right and clicking Save (an explanation comment is mandatory if this option is selected) <p>Print Reports or Order Safety Labels by clicking the blue buttons below</p> <table border="1"> <thead> <tr> <th>ACTION REQUIRED</th> <th>DUE DATE</th> <th>ASSIGNED TO</th> <th>STATUS</th> <th>REVISED DUE DATE</th> <th>NOT REQ'D</th> <th>COMPLETE</th> </tr> </thead> <tbody> <tr> <td>Fit 55 watt amber warning light.</td> <td>16/11/21</td> <td><div>8</div></td> <td>PENDING</td> <td>dd/mm/yyyy</td> <td><input type="checkbox"/></td> <td><input type="checkbox"/></td> </tr> </tbody> </table> | | | | | | | | ACTION REQUIRED | DUE DATE | ASSIGNED TO | STATUS | REVISED DUE DATE | NOT REQ'D | COMPLETE | Fit 55 watt amber warning light. | 16/11/21 | <div>8</div> | PENDING | dd/mm/yyyy | <input type="checkbox"/> | <input type="checkbox"/> |
| ACTION REQUIRED | DUE DATE | ASSIGNED TO | STATUS | REVISED DUE DATE | NOT REQ'D | COMPLETE | | | | | | | | | | | | | | | |
| Fit 55 watt amber warning light. | 16/11/21 | <div>8</div> | PENDING | dd/mm/yyyy | <input type="checkbox"/> | <input type="checkbox"/> | | | | | | | | | | | | | | | |
| SAFETY LABELS FORM | | ORDER SAFETY LABELS | | OUTSTANDING ACTIONS REPORT | | ASSESSMENT REPORT | | | | | | | | | | | | | | | |
| SAFE OPERATING PROCEDURES | | | | | | | | | | | | | | | | | | | | | |

TIP: You can do almost anything related to the machine on this screen. Manage outstanding actions, print reports and order safety labels.

Viewing Machine Survey Answers

Once an assessment survey has been completed on a machine, you can find the latest answers in the machine's Survey Answers section.

Please note, these answers aren't a Risk Assessment Report (which can be found on the Risk Assessment tab), it is for informational purposes only.

The Survey Answers section can be found on the machine's Report screen.

- On the **Machines** page, use the Keyword Search to find your machine.
- If an assessment has been completed on this machine, you will see a green **Report** button to the right of the machine details.
- By default, you'll see the Risk Management Report. To view the answers, click on the **Survey Answers** tab at the top of the screen.
- Additionally, if you want to print these results, you can select the **Save / Print** button in the left hand side menu.

| | | | | | |
|--|---|-----------------------|-------------|-------------------------------------|--------------|
| | C Volvo - A30G 6x6 (Dump Truck - Articulated) Owner: RMK TEST Landscaping Plant Number: RMK476 Registration: WEC57H | PREMIUM PRE START | LIBRARY | ACTIONS REPORT | <div>2</div> |
|--|---|-----------------------|-------------|-------------------------------------|--------------|

| | | | | | | | | | | | | | | | | | | | | | | | | | | | | |
|---|--|--|---------------|---------------------|------|-------------|------------|--------------|----------|--------------|---------------------|--|-------|----------------------|------|-------|-------|----------|------|--------------------------|--------------|--------|--------------|--------|--------------------|--------------|-------|-----|
| <div>4</div> SAVE / PRINT | <div>3</div> Risk Management Report | Survey Answers | | | | | | | | | | | | | | | | | | | | | | | | | | |
| <p>This is a completed version of the risk assessment survey only and should not be used in place of a Risk Management Report.</p> | | | | | | | | | | | | | | | | | | | | | | | | | | | | |
| <div> <p>plant assessor machinery safety made easy</p> <p>COMPLETED SURVEY ANSWERS</p> <table border="0"> <tr> <td>Report Number</td> <td>20766 20211109-1245</td> </tr> <tr> <td>Date</td> <td>09-Nov-2021</td> </tr> <tr> <td>Created By</td> <td>Richard Kerr</td> </tr> <tr> <td>Assessor</td> <td>Richard Kerr</td> </tr> <tr> <td>Assist. Assessor(s)</td> <td></td> </tr> <tr> <td>Owner</td> <td>RMK TEST Landscaping</td> </tr> <tr> <td>Make</td> <td>Volvo</td> </tr> <tr> <td>Model</td> <td>A30G 6x6</td> </tr> <tr> <td>Type</td> <td>Dump Truck - Articulated</td> </tr> <tr> <td>Plant Number</td> <td>RMK476</td> </tr> <tr> <td>Registration</td> <td>WEC57H</td> </tr> <tr> <td>Assessment Purpose</td> <td>Plant in use</td> </tr> <tr> <td>State</td> <td>NSW</td> </tr> </table> </div> | | | Report Number | 20766 20211109-1245 | Date | 09-Nov-2021 | Created By | Richard Kerr | Assessor | Richard Kerr | Assist. Assessor(s) | | Owner | RMK TEST Landscaping | Make | Volvo | Model | A30G 6x6 | Type | Dump Truck - Articulated | Plant Number | RMK476 | Registration | WEC57H | Assessment Purpose | Plant in use | State | NSW |
| Report Number | 20766 20211109-1245 | | | | | | | | | | | | | | | | | | | | | | | | | | | |
| Date | 09-Nov-2021 | | | | | | | | | | | | | | | | | | | | | | | | | | | |
| Created By | Richard Kerr | | | | | | | | | | | | | | | | | | | | | | | | | | | |
| Assessor | Richard Kerr | | | | | | | | | | | | | | | | | | | | | | | | | | | |
| Assist. Assessor(s) | | | | | | | | | | | | | | | | | | | | | | | | | | | | |
| Owner | RMK TEST Landscaping | | | | | | | | | | | | | | | | | | | | | | | | | | | |
| Make | Volvo | | | | | | | | | | | | | | | | | | | | | | | | | | | |
| Model | A30G 6x6 | | | | | | | | | | | | | | | | | | | | | | | | | | | |
| Type | Dump Truck - Articulated | | | | | | | | | | | | | | | | | | | | | | | | | | | |
| Plant Number | RMK476 | | | | | | | | | | | | | | | | | | | | | | | | | | | |
| Registration | WEC57H | | | | | | | | | | | | | | | | | | | | | | | | | | | |
| Assessment Purpose | Plant in use | | | | | | | | | | | | | | | | | | | | | | | | | | | |
| State | NSW | | | | | | | | | | | | | | | | | | | | | | | | | | | |
| MACHINE DETAILS | Make - Model: Volvo - A30G 6x6 Type: Dump Truck - Articulated Plant Number: RMK476 | Inspected By: Richard Kerr Inspected On: 9 Nov 21 - 1:48 PM Registration: WEC57H | | | | | | | | | | | | | | | | | | | | | | | | | | |

How to schedule a future assessment

When creating and managing a schedule for a large number of machines, you may wish to bulk schedule assessments.

This function sees you able to update the assessment schedule details for a group of machines.

To use this function, simply filter down to the group of machines (e.g. all backhoes in fleet) and click **SELECT ALL MACHINES**, click **SCHEDULE ASSESSMENTS** enter assessment date, assessor, assessment purpose and state.

- 1 Keyword Search
- 2 Select All Machines
- 3 Schedule Assessments
- 4 Enter details in pop-up window

+ ADD NEW MACHINE

Keyword Search 1

FILTER BY +

PRE START REPORT

MANAGE PREMIUM PRE STARTS

DOWNGRADE MACHINES

SCHEDULE ASSESSMENTS 3

EXPORT MACHINES

SUPPLY MACHINE

SAFE OPERATING PROCEDURES

Machines



2 My Machines Pre-qual Machines

Use the filters to refine your machine list

☐

**Volvo - A30G 6x6 (Dump Truck - Articulated)**
Owner: RMK TEST Landscaping
Plant Number: RMK476
Registration: WEC57H

☐

**Volvo - EC700C (Excavator - Large (20 Tonne +))**
Owner: RMK TEST Landscaping - 
Site: [GLU-VICCONNECT ALLIANCE] - Bunyip - 
Plant Number: RMK875

☐

**Volvo - L120F (Loader Wheel)**

Schedule Assessments

Machines Selected: 2

☐

Purpose

--

☐

To Be Assessed On

dd/mm/yyyy

☐

Assessor

--

☐

State

--

✓ SAVE

✗ CANCEL

NOTE: When bulk scheduling, you can assign some or all of the following aspects of future assessment(s): Next assessment date, assessor, purpose and state.

Guidance on how to answer the questions

Guidelines to follow when completing risk assessments

CRITICAL: *You cannot complete a Plant Assessor risk assessment unless you have a comprehensive understanding of the machine you are assessing.*

Machine Details

Ensure that machine details are correct, confirm machine ID type and details when inspecting machine.

Specification Page

Always check specs for hearing etc. Hearing protection is only required when the noise level is above 85dBA at the operator position.

Extras Page

All extras fitted must be marked e.g. manual hitch must be ticked to show that it is a manual hitch and not a quick hitch. The extra (e.g. ROPS/FOPS) must have some certification, so only tick if you have verified certification by visual inspection.

Guidelines to follow when completing risk assessments

All questions must be answered to complete the assessment. The survey will guide you as to what you are looking for. You must simply answer the questions truthfully and honestly.

The 5 golden rules for answering PA questions:

1. Always read the whole question
2. Never make assumptions
3. Err on the side of caution
4. Answer all questions truthfully
5. Only answer a question Not Applicable if the question really is Not Applicable!

Information Questions

Always answer **NO** unless information is sighted and reviewed.

Operator competency

Always answer **NO**.

Access/Egress

Rule of thumb for 1st step – not greater than knee height. Legislation requires steps to be no greater than 450mm. Machines to consider – All trucks, wheel loaders, graders, skid steers, rollers, dumpers etc. Always check all 4 steps at rack level on all tracked equipment are free from damage and are non-slip.

Horns, lights, beacon

Horn, Automatically **NO** if not labelled, test if possible, **YES** if labelled and appears as per manufacture
Lights, Automatically **NO** if any damage to any lens, **YES** if appears as per manufacture
Beacon, as per lights

Controls

Labelling, **NO** unless all controls are labelled, including controls not in cabins orientation, if **NO** to labelling question then automatically **NO**, only **YES** if all labelled and as per question requirements, look and consider orientation where possible e.g. crane controls on table/top.

Ergonomics, **NO** if controls used all the time are located behind operator controls.

Hearing label

Consider the machine with regard to how noisy it is e.g. all mini excavators are well under 85dBA for the 8 hour limit at the operator ear without a cabin. Hydraulic hammers and the like require external labels for bystanders.

Mirrors

Answer **NO** if not all requirements of question met regardless of machine type.

Quick Hitch

Cannot be both fully and semi auto hitch. Quick hitch must be hydraulically operated, all others are manual hitch.

Answer **NO** to fully auto if not 100% certain of compliance. Assume semi auto if fitted with a safety pin or pin hole.

Hydraulics

Damage, **NO** if any damage to outside sheathing or any steel braiding exposed.

Remember to document replacement requirements in assessor comments section as follows.

"Hydraulic hose adjacent XXXX requires replacement prior to operation."

Fluid injection and whiplash – remember to consider all parts of the operator body and that glass is not a shield.

ROPS/FOPS

Only mark in extras if it has some sort of compliance, Inc. FOPS e.g. 3449, 3471 or OSHA (ROPS tted do not cut, drill or weld label does not class as certification.)

If not marked in extras:

Question 1: must be a **NO**

Question 2: must be N/A

Question 3: must be NO regardless

If it is damaged it must be noted in the comments section in (Question 2.) Excavators are EXCLUDED from this and must be answered:

ROPS

Question 1: **NO**

Question 2: N/A

Question 3: N/A if NO ROPS

FOPS

Question 1: **NO**

Question 2: N/A if NO FOPS

Tyres & Rims

Any damage, e.g. exposed wire, gashes, baldness is a **NO** with comment as follows:

"XXX side, based on looking forward for RHS & LHS and position, front rear & inner/outer if applicable requires replacement prior to operation".

All tread must be raised, any smoothness and tyre must be replaced.

Gashes and cuts in side walls are a value call, any exposed wire or bulging tyre must be replaced.

Smoothness is acceptable on forklifts and self-propelled EWP's if there is some tread.

Bald is accepted on solid tyres only, if not solid it must be treated as per normal tyres.

Split rims - telling signs include two rows of nuts/bolts, as a split ring.

Modifications

All modifications must be noted unless questions have been included in survey. All modifications must be considered by identifying the hazard and Consequence v likelihood.

Structural Damage

All damage and repairs to structural components must be a NO and noted accordingly as follows e.g.

"The boom has had a crack repair adjacent the stick knuckle, the repair appears to be carried out by a competent person. Please monitor this repair as part of your daily pre-op checklist. If cracking reappears then operation must cease until the appropriate repairs are completed by a competent person."



PRO TIP

Get your operators to use the free Pre Start Plus app. All of their pre-starts will sync automatically to Plant Assessor, including any issues, notes and photos - so you can ensure daily pre-starts are complete, and can resolve any issues straight away.

Get the app at prestartplus.com.au

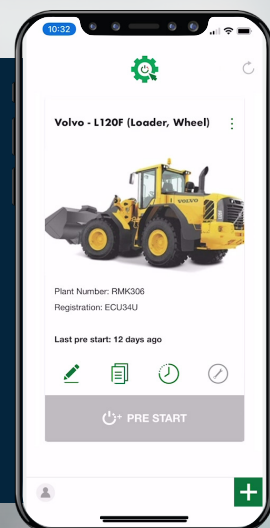

**WANT TO
LEARN MORE?**

FIND OUR HELP CENTRE HERE

