

Setting up Pre Start Plus

11 Steps

Created by

Plant Assessor

Creation Date

April 5, 2023

Last Updated

April 6, 2023

STEP 1

IMPORTANT FIRST STEP:

If you have been invited to join an existing Plant Assessor account, you must first confirm your login details via the invitation email.

Once you have confirmed this step, you can login to both Plant Assessor and Pre Start Plus with the same credentials.



STEP 2

Login

Once you have downloaded the app, login with the details set in step 1

TO CREATE A NEW ACCOUNT:

Create an account straight away with your existing Google or Microsoft details or simply enter an email address in the 'work email' field. The next prompt will be to set a password.

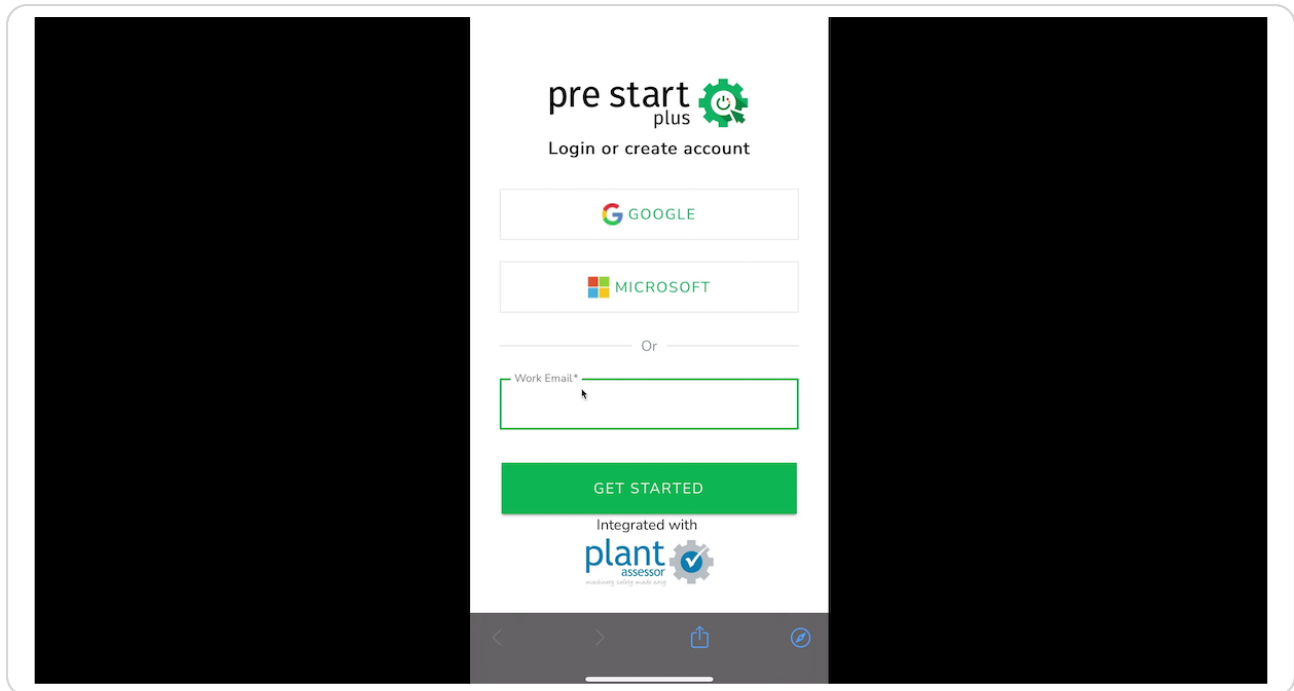

STEP 3

Finding / Adding machines

If favourite machines have been assigned to your user account in Plant Assessor, they will automatically show in your machine listing.

To find a machine not listed, click the green + button bottom right.

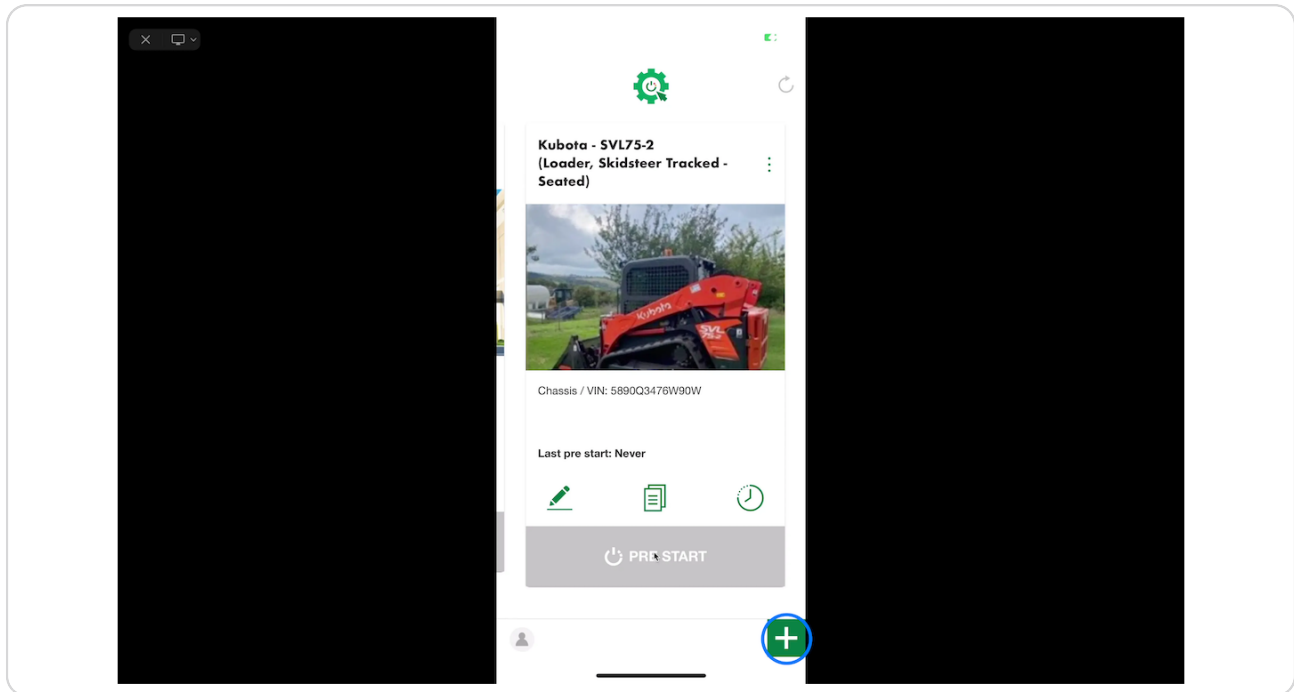

STEP 4

To search for a machine that already exists in your Plant Assessor account

You can search for an existing machine by selecting the make and model from the drop down menus. A listing of machines will appear at the bottom of the screen. Click the green + button to add the machine to your Pre Start Plus account.

IMPORTANT: If your account has Owners setup, ensure you have selected the appropriate Owner from the top drop down menu. Only machines assigned to each Owner will show.

If your account does not use Owners, you can skip this step.

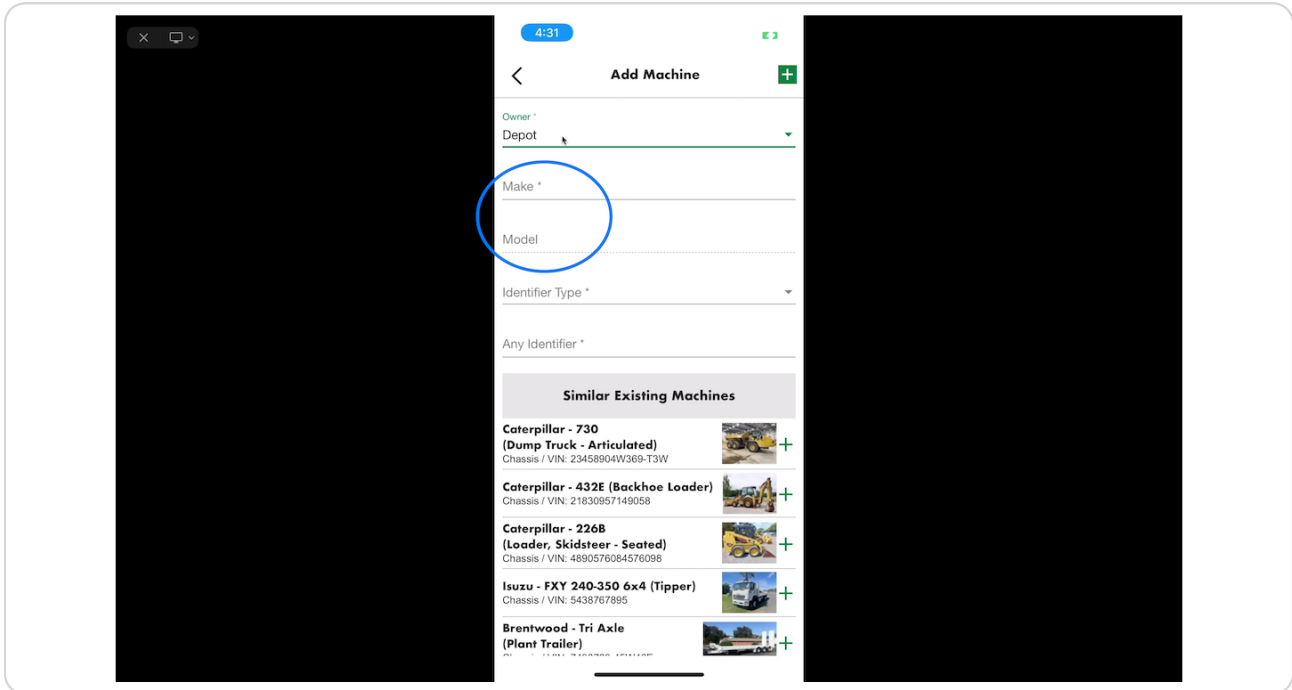

STEP 5

To add a new machine

To add a new machine that has not yet been setup, simply select the make and model, add a unique identifier and add a photo of the machine directly from the app.

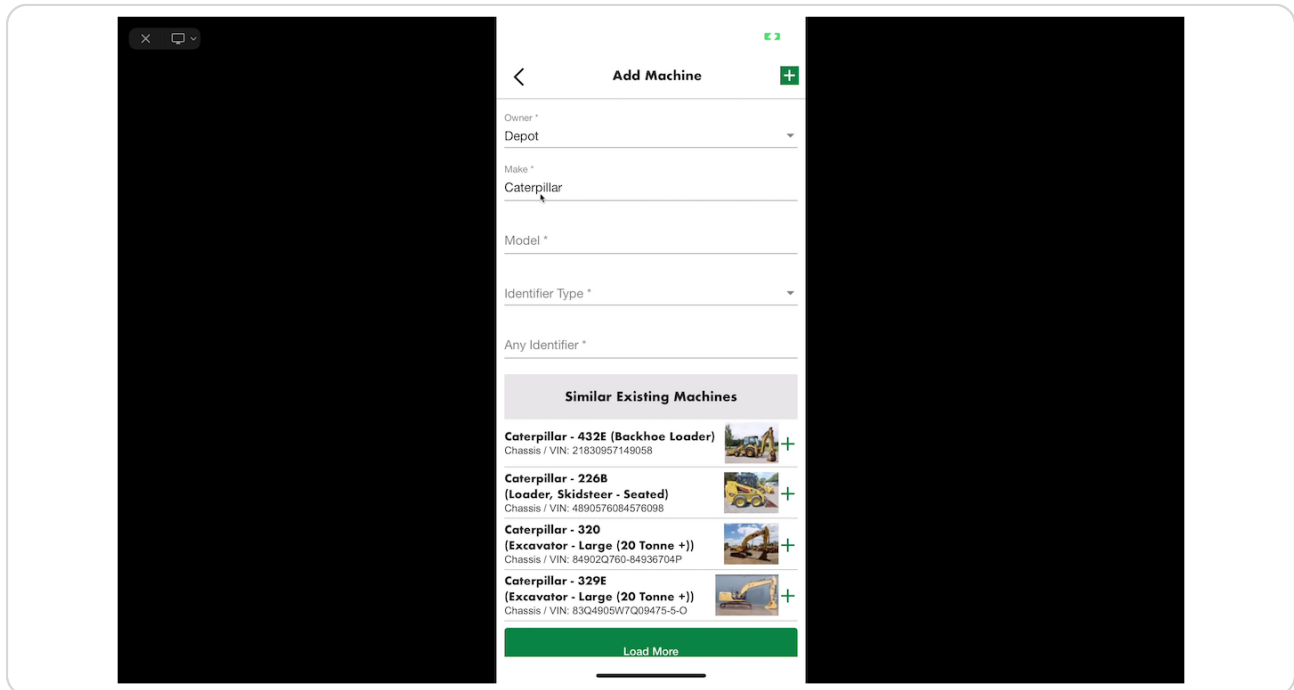

STEP 6

Conducting a pre start

Once you have found or added the machine, you can begin a pre start inspection. Simply click the Pre Start button and a machine specific checklist will commence.

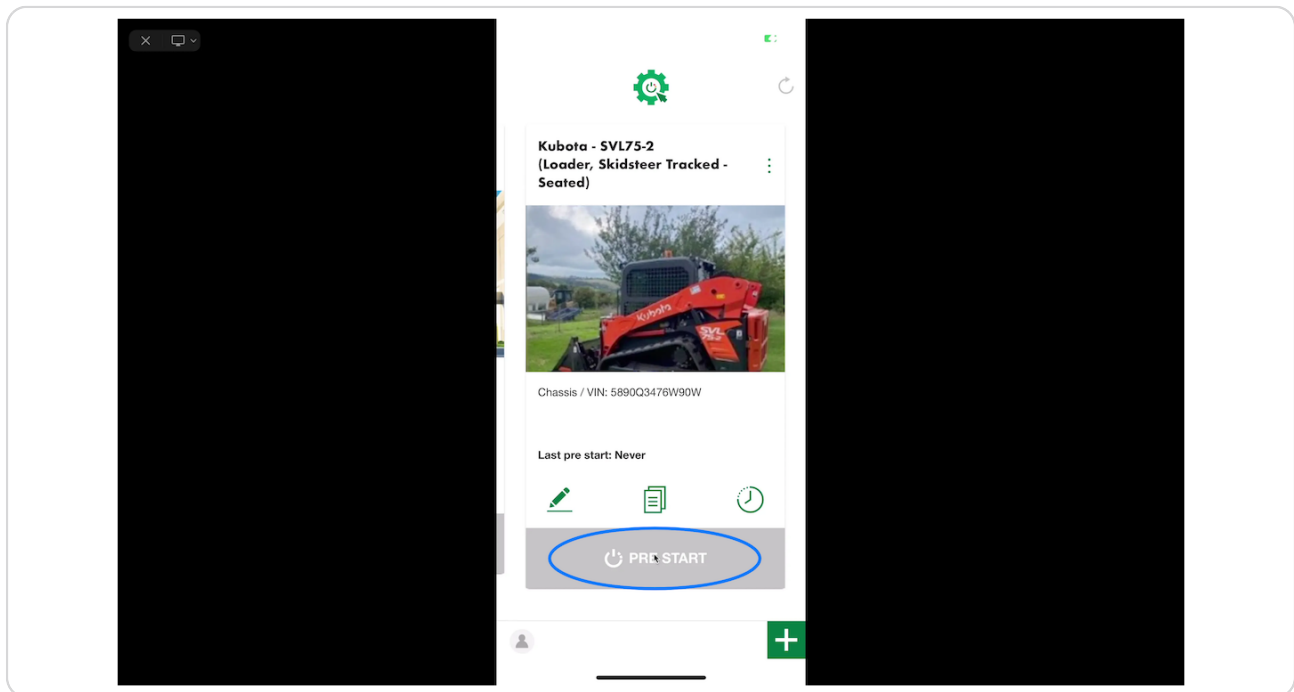

STEP 7

Follow the checklist questions

Enter the machine usage and answer the questions as you inspect the machine

MACHINE USAGE

Hour Meter (h) _____

PRE START - FLUIDS

Engine oil level OK	<input checked="" type="checkbox"/>	<input type="checkbox"/>	<input type="text" value="N/A"/>
Hydraulic oil level OK	<input checked="" type="checkbox"/>	<input type="checkbox"/>	<input type="text" value="N/A"/>
Coolant level OK	<input checked="" type="checkbox"/>	<input type="checkbox"/>	<input type="text" value="N/A"/>
Fuel level OK	<input checked="" type="checkbox"/>	<input type="checkbox"/>	<input type="text" value="N/A"/>
AdBlue level OK	<input checked="" type="checkbox"/>	<input type="checkbox"/>	<input type="text" value="N/A"/>

STEP 8

Add photos of any identified issues or to add more information

Click the camera button to take a photo or add from photo library

Coolant level OK	<input checked="" type="checkbox"/>	<input type="checkbox"/>	<input type="text" value="N/A"/>
Fuel level OK	<input checked="" type="checkbox"/>	<input type="checkbox"/>	<input type="text" value="N/A"/>
AdBlue level OK	<input checked="" type="checkbox"/>	<input type="checkbox"/>	<input type="text" value="N/A"/>
Machine free from major leaks to engine, cooling system, hydraulics, drive line etc.	<input checked="" type="checkbox"/>	<input type="checkbox"/>	<input type="text" value="N/A"/>
			
PRE START - EXTERNAL INSPECTION			
Fire extinguisher is present?	<input type="checkbox"/>	<input type="checkbox"/>	<input type="checkbox"/>

STEP 9

Your operational status and Pre Start report

Once you have completed your pre start inspection, you will be given an operational status.

Green = Machine is right to operate

Orange = Non-critical issues identified, machine is still right to operate but actions are required.

Red = Do NOT operate. Critical issues have been identified and must be actioned immediately.

To share the Pre Start report, click the **Share Pre Start** button. You will have the option to share a link via SMS, email or social apps.

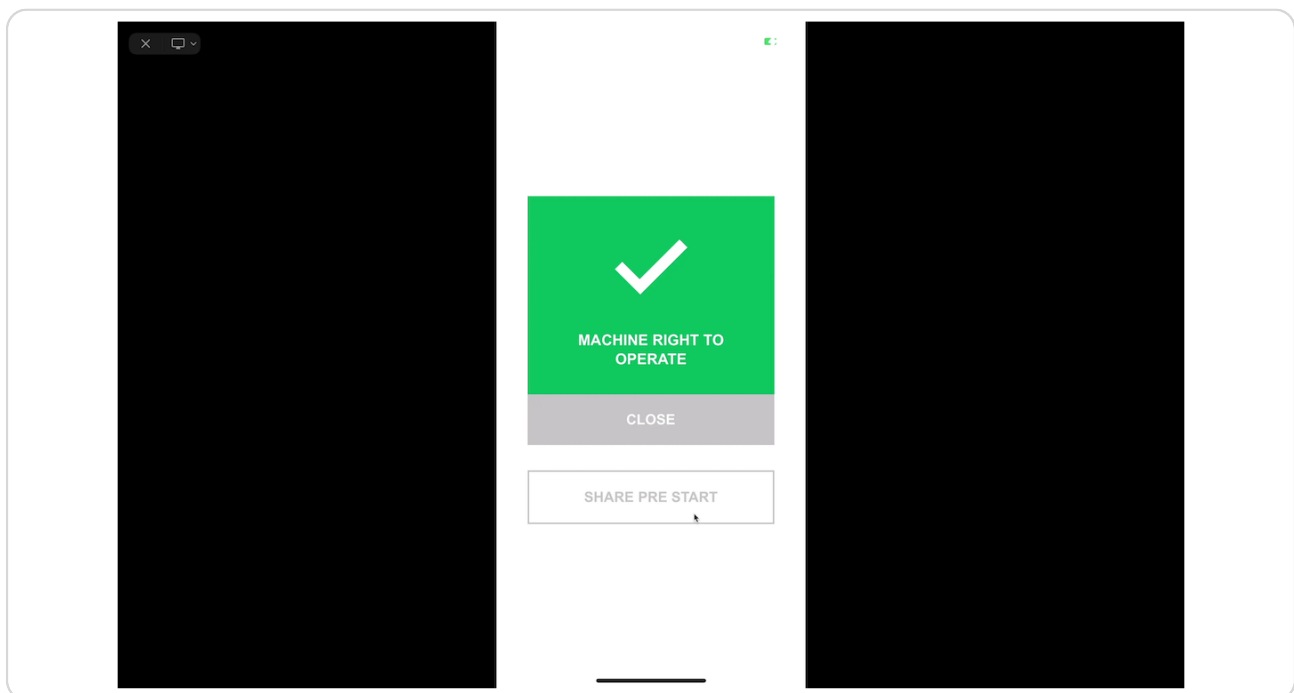

STEP 10

Home Screen icons

The green icons at the bottom of each machine allow you to:

1. View the machine details
2. View the machine document library
3. View Pre Start history

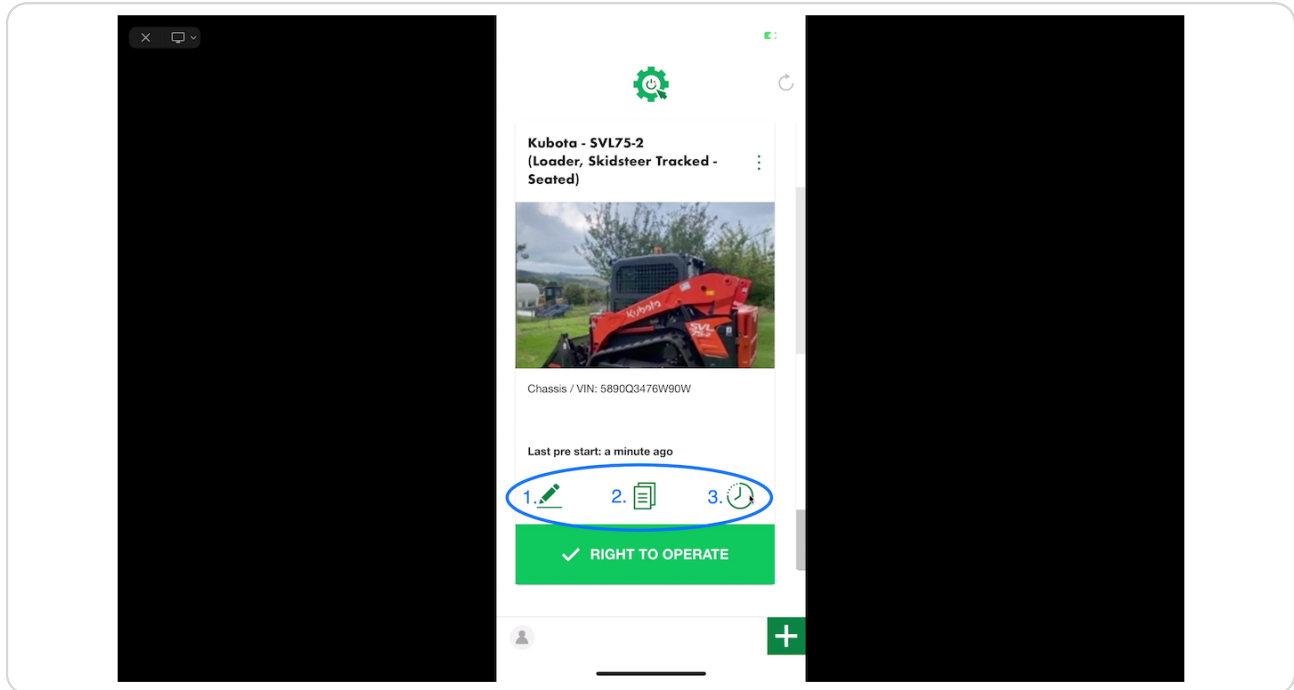

STEP 11

Pre Start history

Clicking the Clock icon shows you the history of all pre starts recorded against a machine. Each pre start is time stamped and records the name of the person who conducted the pre start.

To view the report, click the icon in the Result column.

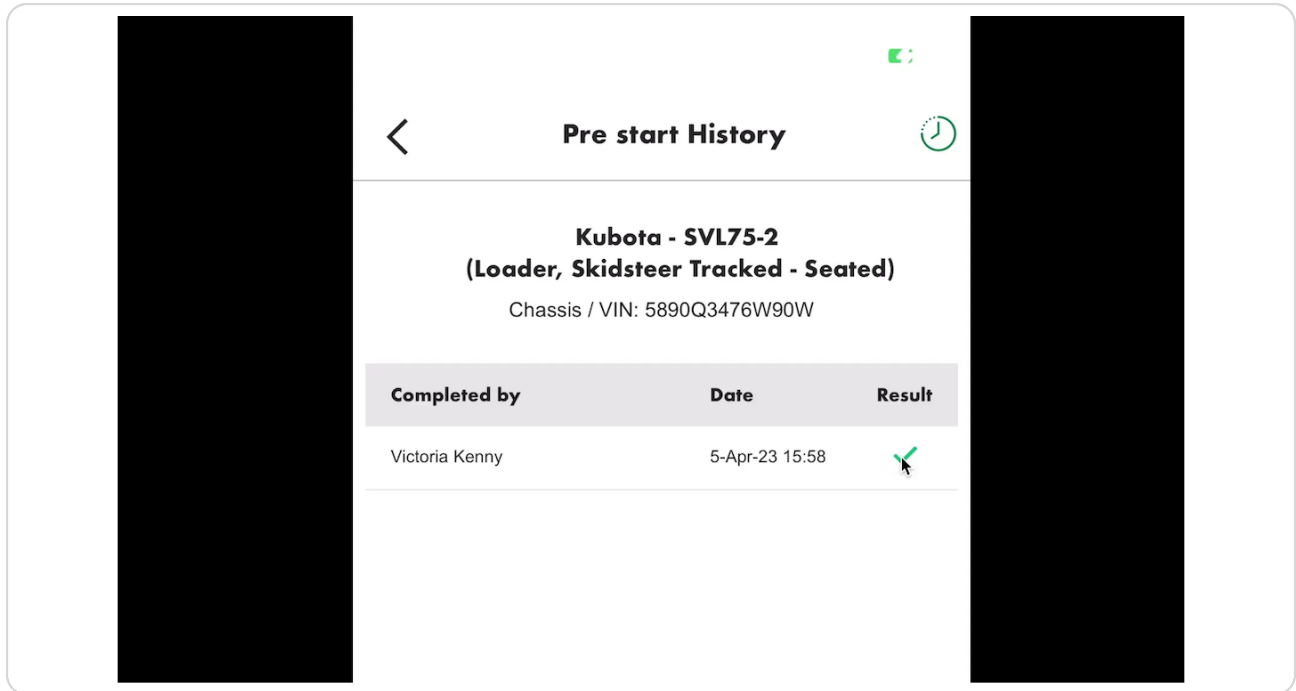

The screenshot shows a mobile application interface for 'Pre start History'. At the top, there is a title bar with a back arrow on the left, the text 'Pre start History' in the center, and a clock icon on the right. Below the title bar, the machine details are displayed: 'Kubota - SVL75-2 (Loader, Skidsteer Tracked - Seated)' and 'Chassis / VIN: 5890Q3476W90W'. A table below this shows the pre-start history with columns for 'Completed by', 'Date', and 'Result'. One entry is visible: 'Victoria Kenny' completed on '5-Apr-23 15:58' with a green checkmark icon in the 'Result' column.

Completed by	Date	Result
Victoria Kenny	5-Apr-23 15:58	